CANAVERAL HARBOR
BREVARD COUNTY, FLORIDA
4Q NAVY HYDRO EXAM SURVEY FY21

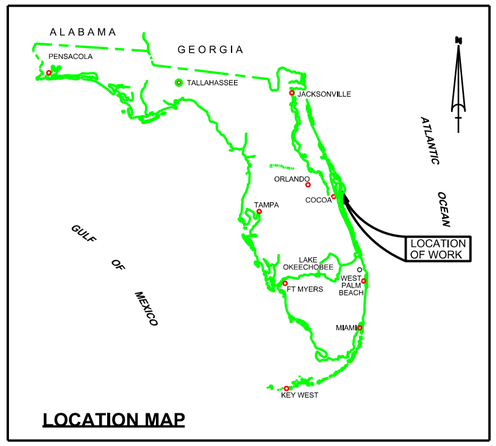

LOCATION MAP

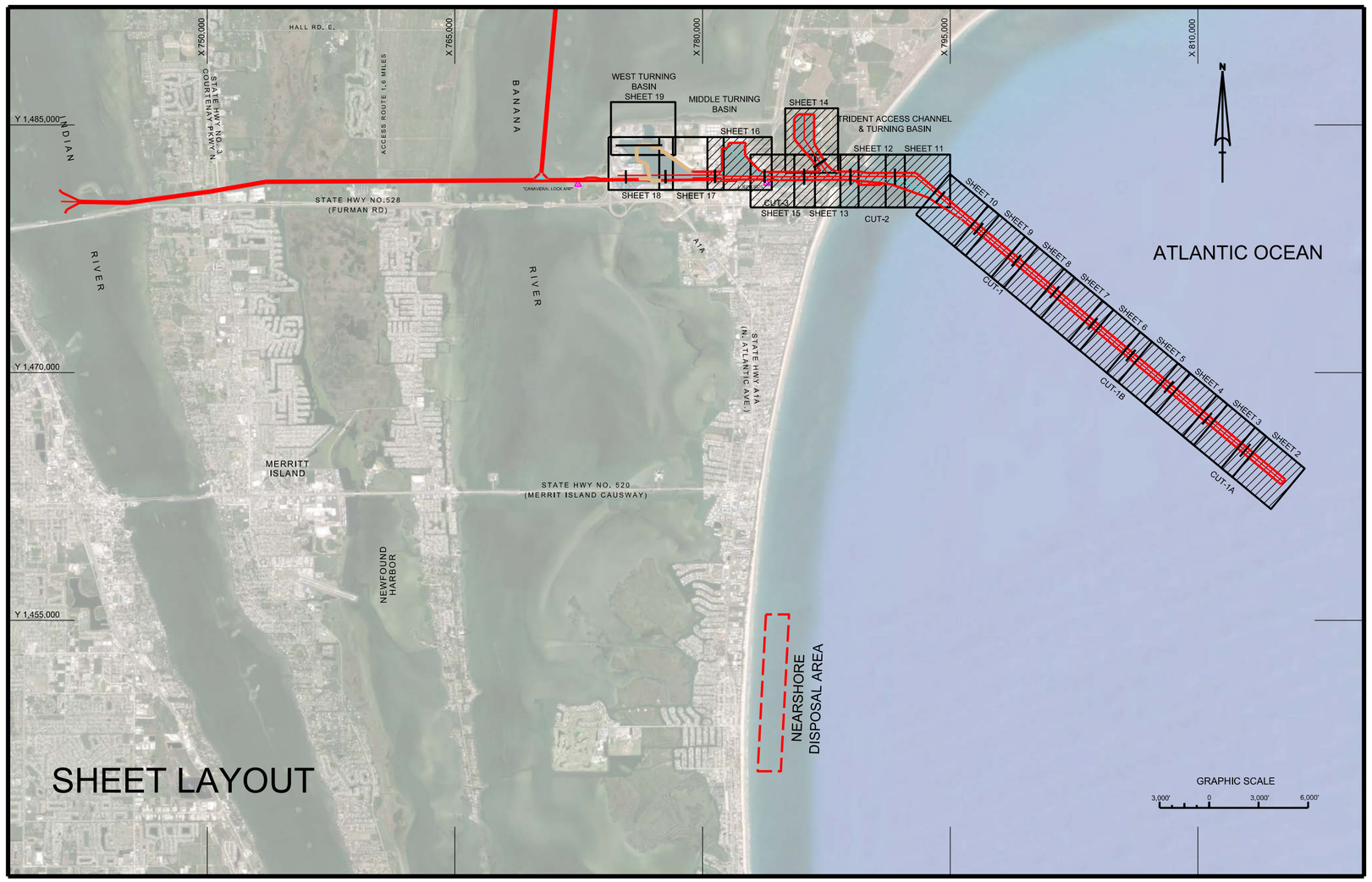

SURVEY NOTES

1. REFER TO SURVEY NO. 21-246.
2. TIDAL REDUCTIONS WERE OBTAINED UTILIZING A REAL-TIME KINEMATIC (RTK) GPS AND REFERENCED TO MLLW UTILIZING A HYPACK KINEMATIC TIDE DATUM (KTD) MODEL. KTD FILE NAME IS: "CANAVERALHBR-2015 02 20.KTD".
3. ALL ELEVATIONS ARE BELOW THE CHART DATUM UNLESS PRECEDED BY A (+) SIGN.
4. PLANE COORDINATES ARE BASED ON THE TRANSVERSE MERCATOR PROJECTION FOR THE EAST ZONE OF FLORIDA AND REFERENCED TO THE CURRENT REALIZATION OF THE NORTH AMERICAN DATUM OF 1983 (NAD83), BASED ON THE NOAA NATIONAL SPATIAL REFERENCE SYSTEM (NSRS).
5. ALL STATIONING REFERS TO THE CENTERLINE OF THE CHANNEL.
6. THIS SURVEY WAS PERFORMED USING REAL-TIME KINEMATIC (RTK) GPS POSITIONING WITH THE FOLLOWING REFERENCE BASE LOCATION:

   "REFERENCE BASE LOCATED AT "CANAVERAL LOCK ARP" (PID: BBCV67)

   "TIDE STAFF LOCATED FROM "JEFFORDS" (PID: BBCQ55)
7. DEPTHS DEPICTED BY THIS SURVEY ARE REFERENCED TO MLLW. TIDAL EPOCH 1983-2001 AS REPORTED BY THE NATIONAL OCEANIC AND ATMOSPHERIC ADMINISTRATION (NOAA). A MODIFIED VERSION OF NOAA'S VDATUM MODEL WAS USED TO CALIBRATE TO THE PUBLISHED MLLW HEIGHTS OF THE BENCHMARKS BELOW:

   NOAA TIDAL STATION 872-1604, TRIDENT PIER, CANAVERAL, FL (PID: BBCQ55)
8. VERTICAL MEASUREMENTS WERE MADE USING A RESON T20P MULTI-BEAM SYSTEM, A R2 SONIC MODEL 2024 MULTI-BEAM AND A ROSS SMARTSOUNDER DUAL-FREQUENCY 28/200 KHZ SINGLE-BEAM TRANSDUCER OPERATING AT 28/200 KHZ. HIGH FREQUENCY SOUNDINGS ARE SHOWN FOR CUT-1A, WEST ACCESS CHANNEL AND THE WEST TURNING BASIN. LOW FREQUENCY SOUNDINGS SHOWN FOR CUTS 1, 1B, 2, 3, MTB, AND THE POSEIDON WHARF.

VESSEL	DATE OF SURVEY	CUT
SV FLORIDA II	01 SEP 2021	CUT-1A
SV FLORIDA II	02 SEP 2021	CUT-1B
SV FLORIDA II	08 SEP 2021	CUT-1
SB-52	28 SEP 2021	CUT-2
SB-52	29 SEP 2021	CUT-2, CUT-3, MTB, POSEIDON WHARF

9. AIDS TO NAVIGATION WERE LOCATED DURING THIS SURVEY.
10. THE INFORMATION DEPICTED ON THIS MAP REPRESENTS THE RESULTS OF SURVEYS MADE ON THE DATES INDICATED ABOVE AND CAN ONLY BE CONSIDERED AS INDICATING THE GENERAL CONDITIONS AT THAT TIME. THIS CHART IS SOLELY FOR THE DISTRIBUTION OF AVAILABLE DEPTHS AT THE TIME OF THE SURVEY.
11. SURVEY ACCURACY PERFORMANCE STANDARDS, QUALITY CONTROL, AND QUALITY ASSURANCE REQUIR5EMENTS WERE FOLLOWED DURING THIS SURVEY IN ACCORDANCE WITH USACE EM 1110-2-1003, HYDROGRAPHIC SURVEYING, 30 NOV 2013.

LEGEND
MONUMENT
LIGHTED BEACON
GREEN DAYBEACON
RED DAYBEACON
RED LIGHTED BUOY
GREEN LIGHTED BUOY
CAN BUOY
NUN BUOY
TIDE STAFF
PROJECT DEPTH

US Army Corps of Engineers
Jacksonville District

SAFETY ON THIS JOB DEPENDS ON YOU

No.	Symbol	Zone	Description
N		A-N	ABCD

DEPARTMENT OF THE ARMY
JACKSONVILLE DISTRICT, CORPS OF ENGINEERS
JACKSONVILLE, FLORIDA

Drawn by: GMR
Designed by: WRM
DWN by: WRM
Rev. No.: - - -
Dated: SEP 2021

21-246-D-SB-SB528_NAVY.DGN
CANTOPO-SHEET.DGN
CANAVERAL HARBOR-CANGMCCF_WTB.DGN
CHLAYOUT83.DGN

Reference files:
21-246-VH-001.DGN
File name:

CANAVERAL HARBOR
BREVARD COUNTY, FLORIDA

4Q NAVY HYDRO EXAM SURVEY FY21

35, 39, 41, 43, 44 AND 46-FOOT PROJECT
INDEX, LOCATION AND VICINTY PLAN

Scale: AS SHOWN

Drawing no.

1 / 18

SHEET 1 OF 19

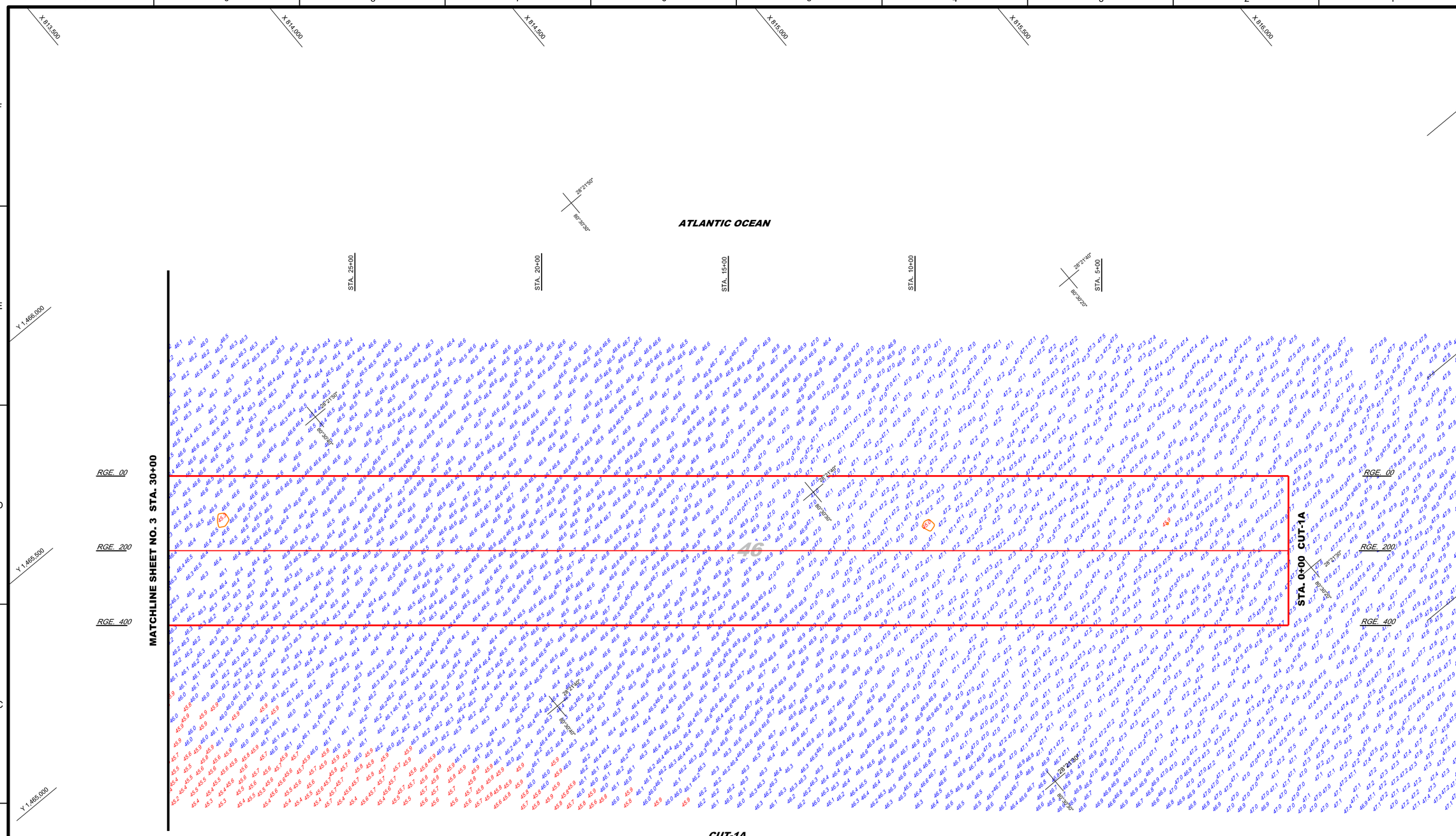

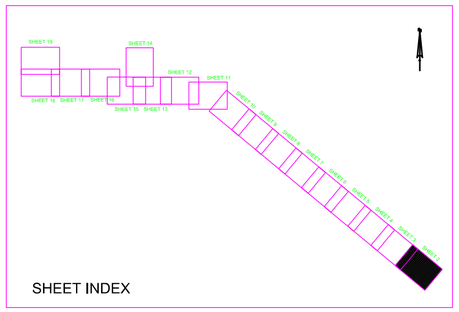

SHEET INDEX

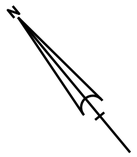

GRAPHIC SCALE

100' 0 100' 200'

NOTES:

1. REFER TO SURVEY NO. 21-246.
2. SEE SHEET NO.1 FOR SURVEY NOTES.
3. LAT/LONG GRID TICS ARE AT 10-SECOND INTERVALS.

US Army Corps of Engineers
Jacksonville District

SAFETY ON THIS JOB DEPENDS ON YOU

No.	Symbol	Zone	Description
N		A-N	ABCD

DEPARTMENT OF THE ARMY
JACKSONVILLE DISTRICT, CORPS OF ENGINEERS
JACKSONVILLE, FLORIDA

Designed by: VRM
Drawn by: WRM
Checked by: GMR
Inv. No. - - -
Dated: SEP 2021

21-246-F-S-B-BRDR_NAVY.DGN
CANAVERAL HARBOR-BREAKWATER-CAUSWAY-CHILLTICS.DGN
21-246-A-SOUN_C1A_HF.DGN
21-246-A-COM46.DGN

Reference files:
21-246-VH-002.DGN
File name:

CANAVERAL HARBOR
BREVARD COUNTY, FLORIDA

4Q NAVY HYDRO EXAM SURVEY FY21

35, 39, 41, 43, 44 AND 46-FOOT PROJECT
STA. 0+00 THRU 30+00 CUT - 1A
PLAN

Scale: AS SHOWN

Drawing no.

2 / 16

SHEET 2 OF 19

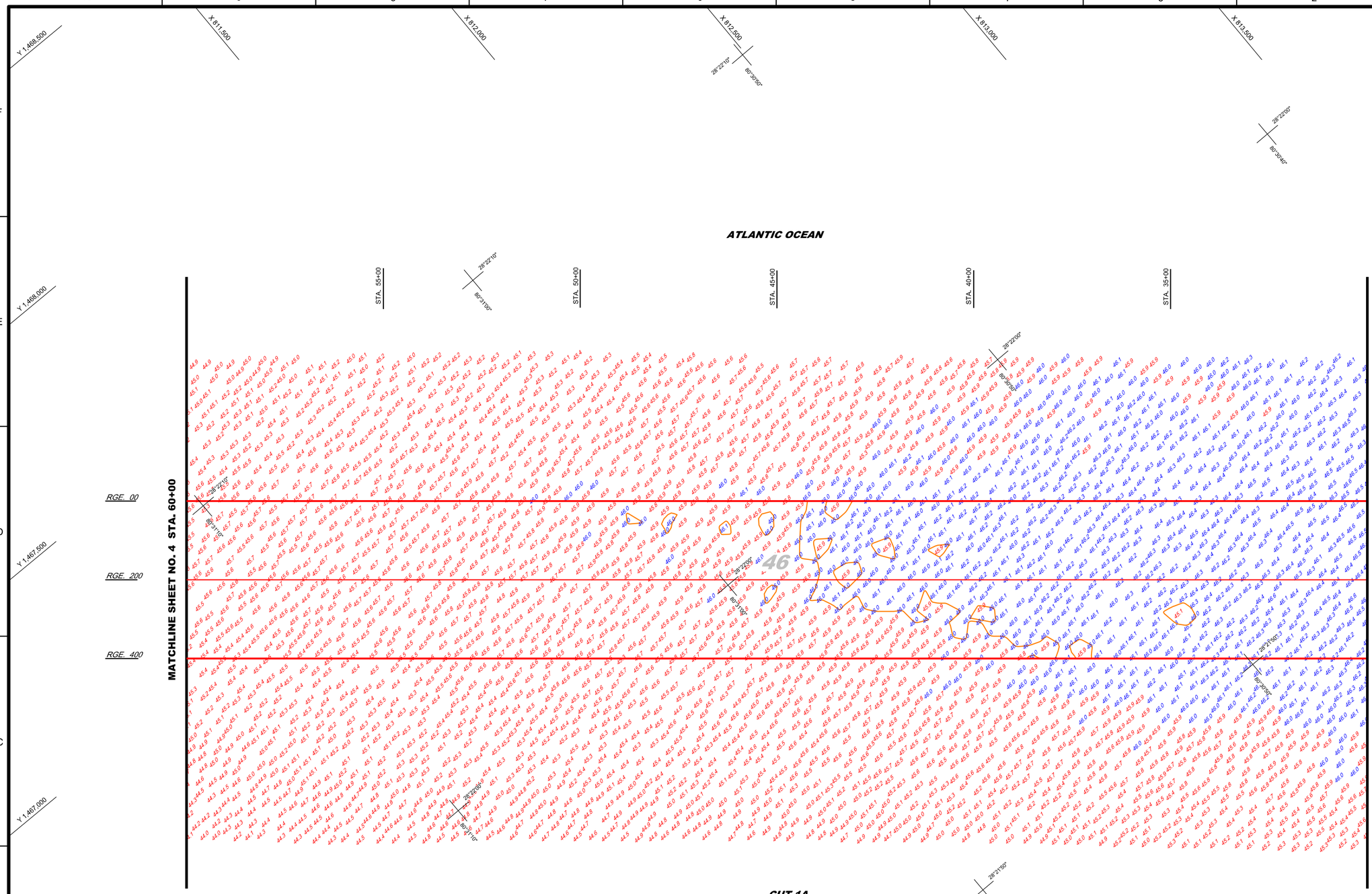

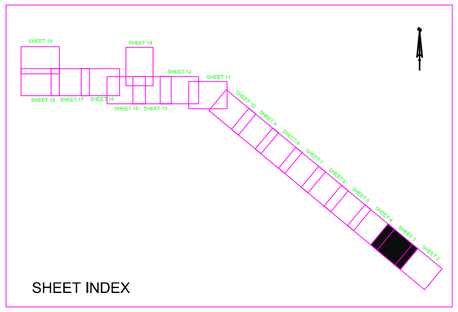

SHEET INDEX

GRAPHIC SCALE

100' 0 100' 200'

NOTES:

1. REFER TO SURVEY NO. 21-246.
2. SEE SHEET NO.1 FOR SURVEY NOTES.
3. LAT/LONG GRID TICS ARE AT 10-SECOND INTERVALS.

US Army Corps of Engineers
Jacksonville District

SAFETY ON THIS JOB DEPENDS ON YOU

No.	Symbol	Zone	Description
		A-N	ABCD

DEPARTMENT OF THE ARMY
JACKSONVILLE DISTRICT, CORPS OF ENGINEERS
JACKSONVILLE, FLORIDA

Designed by: WRM
DWN by: WRM
CKd by: GMR
Rev. No.: - - -
Dated: SEP 2021

21-246-C-B-BASE_NAVY.DGN
C:\NAVFIER\HARBOR\21-246\NCF_WTR.DGN
CHILLTICS.DGN
21-246-V-SOUL_CTA_HF.DGN
21-246-V-COMB.DGN

Reference files:

21-246-VH-003.DGN
File name:

CANAVERAL HARBOR
BREVARD COUNTY, FLORIDA

4Q NAVY HYDRO EXAM SURVEY FY21

35, 39, 41, 43, 44 AND 46-FOOT PROJECT
STA. 30+00 THRU 60+00 CUT - 1A
PLAN

Scale: AS SHOWN

Drawing no.

3 / 16

SHEET 3 OF 19

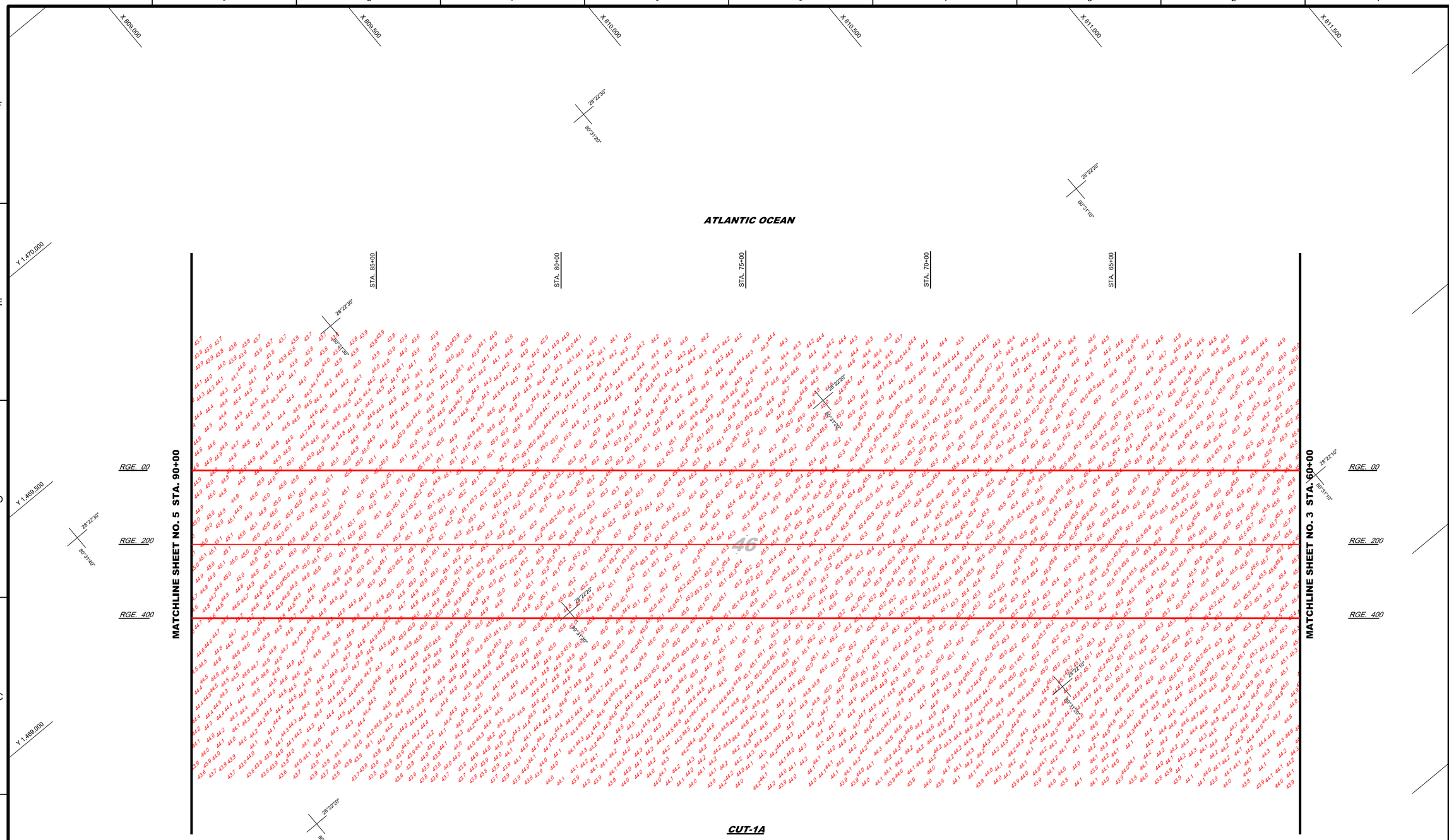

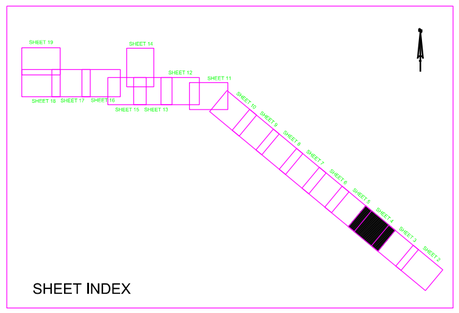

SHEET INDEX

GRAPHIC SCALE

100' 0 100' 200'

NOTES:

1. REFER TO SURVEY NO. 21-246.
2. SEE SHEET NO.1 FOR SURVEY NOTES.
3. LAT/LONG GRID TICS ARE AT 10-SECOND INTERVALS.

US Army Corps of Engineers
Jacksonville District

SAFETY ON THIS JOB DEPENDS ON YOU

No.	Symbol	Zone	Description
N		A-N	ABCD

DEPARTMENT OF THE ARMY
JACKSONVILLE DISTRICT, CORPS OF ENGINEERS
JACKSONVILLE, FLORIDA

Drawn by: GMR
Designed by: WRM
DWN by: WRM
Rev. No.: - - -
Dated: SEP 2021

21-246-C-SB-SHOR_NAVY.DGN
CANAVERAL-HARBOR-A-ACKNCF_WTR.DGN
CHILLTICS.DGN
21-246-V-SOUN_C1A_HF.DGN

Reference files:

21-246-VH-004.DGN
File name:

CANAVERAL HARBOR
BREVARD COUNTY, FLORIDA

4Q NAVY HYDRO EXAM SURVEY FY21

35, 39, 41, 43, 44 AND 46-FOOT PROJECT
STA. 60+00 THRU 90+00 CUT - 1A
PLAN

Scale: AS SHOWN

Drawing no.

4 / 16

SHEET 4 OF 19

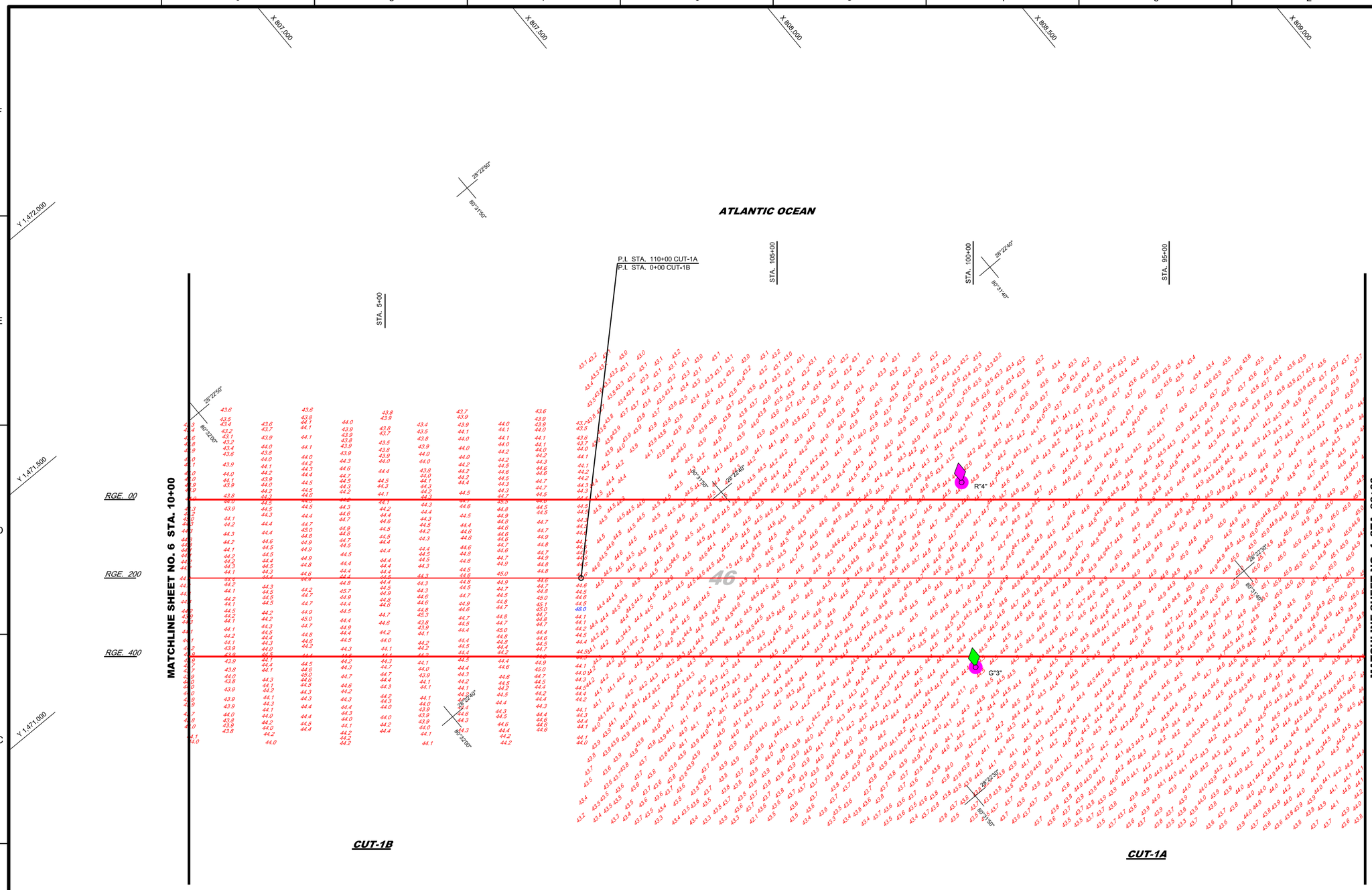

MAP LABEL	AIDS TO NAVIGATION	PLANE COORDINATES		LATITUDE	LONGITUDE
		X	Y		
G"3"	LT. BUOY-3 (09/21)	807,335	1,469,589	28°22'32.49"	80°31'47.62"
R"4"	LT. BUOY-4 (09/21)	807,609	1,469,974	28°22'36.29"	80°31'44.54"

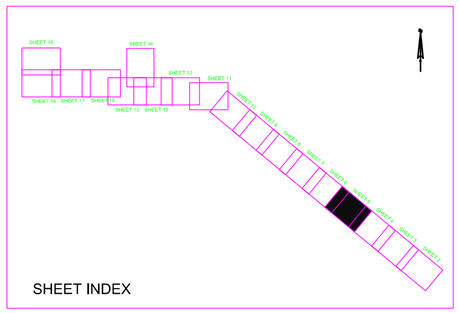

SHEET INDEX

GRAPHIC SCALE

100' 0 100' 200'

NOTES:

1. REFER TO SURVEY NO. 21-246.
2. SEE SHEET NO.1 FOR SURVEY NOTES.
3. LAT/LONG GRID TICS ARE AT 10-SECOND INTERVALS.

US Army Corps of Engineers
Jacksonville District

SAFETY ON THIS JOB DEPENDS ON YOU

No.	Symbol	Zone	Description
N		A-N	ABCD

DEPARTMENT OF THE ARMY
JACKSONVILLE DISTRICT, CORPS OF ENGINEERS
JACKSONVILLE, FLORIDA

Drafted by: GMR
Designed by: WRM
DWN by: WRM
Rev. No.: - - -
Dated: SEP 2021

21-246-C-SB-RPOR_NAVY.DGN
CANAVERAL HARBOR-AADMCF_WTB.DGN
CHILLTICS.DGN
21-246-N-SOUL_C1B_LF.DGN
21-246-N-SOUL_C1A_HF.DGN
21-246-N-NAV.DGN
Reference files:
21-246-VH-005.DGN
File name:

CANAVERAL HARBOR
BREVARD COUNTY, FLORIDA

4Q NAVY HYDRO EXAM SURVEY FY21

35, 39, 41, 43, 44 AND 46-FOOT PROJECT

STA. 90+00 CUT - 1A THRU STA. 10+00 CUT - 1B PLAN

Scale: AS SHOWN

Drawing no.

5 / 18

SHEET 5 OF 19

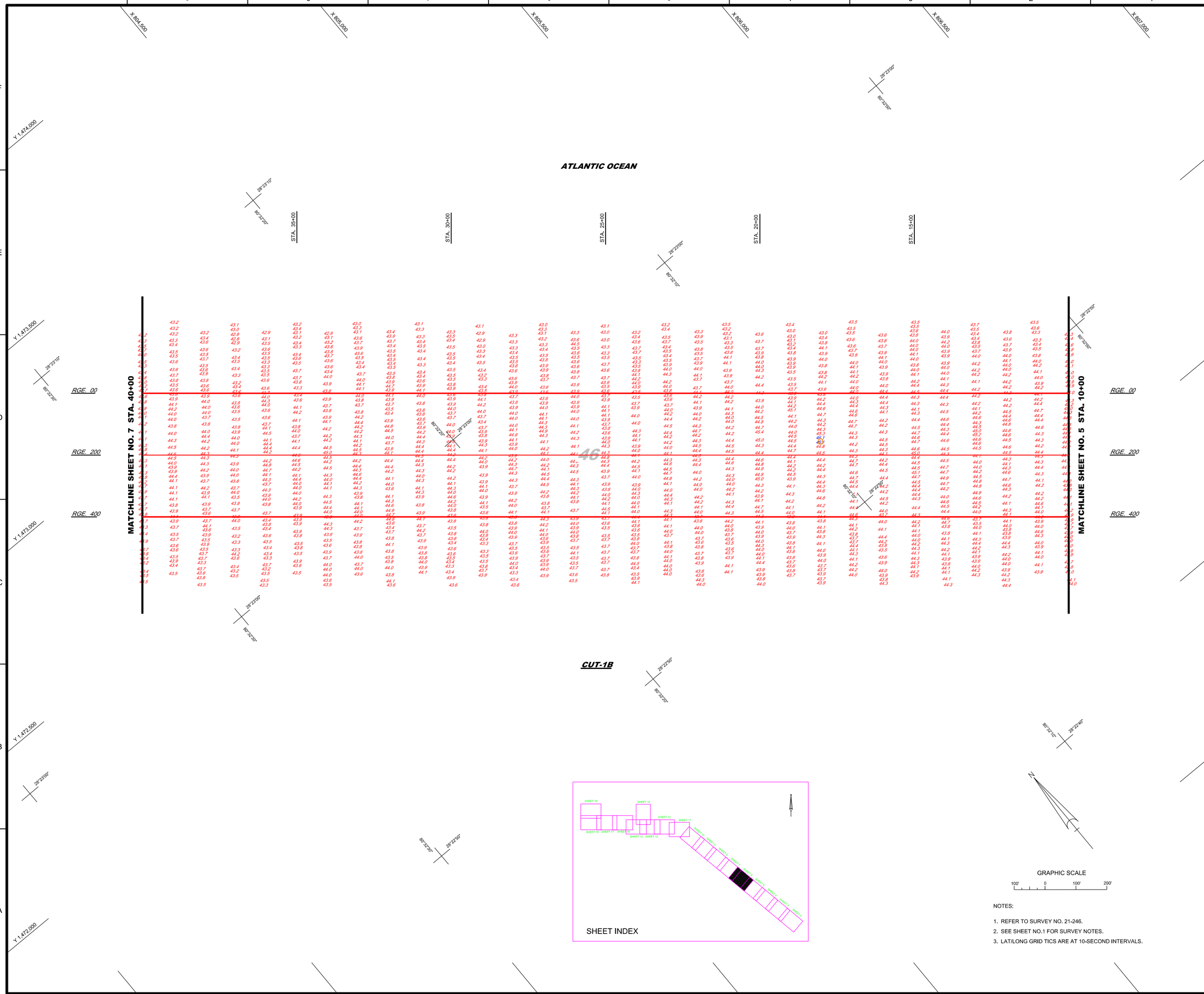

NOTES:

1. REFER TO SURVEY NO. 21-246.
2. SEE SHEET NO.1 FOR SURVEY NOTES.
3. LAT/LONG GRID TICS ARE AT 10-SECOND INTERVALS.

US Army Corps of Engineers
Jacksonville District

SAFETY ON THIS JOB DEPENDS ON YOU

No.	Symbol	Zone	Description
N	△	A-N	ABCD

DEPARTMENT OF THE ARMY
JACKSONVILLE DISTRICT, CORPS OF ENGINEERS
JACKSONVILLE, FLORIDA

Designed by: WRM
Drawn by: WRM
Checked by: GMR
Inv. No. - - -
Dated: SEP 2021

7-246-C-B-C-BRDS_NAVY.DGN
CANAVERAL HRBR-NAVY-CAKMCF_WTR.DGN
CHILLTICS.DGN
21-246-V-SOUN_C1B_LF.DGN
21-246-V-CONW6.DGN

Reference files:

21-246-VH-005.DGN
File name:

CANAVERAL HARBOR
BREVARD COUNTY, FLORIDA

4Q NAVY HYDRO EXAM SURVEY FY21

35, 39, 41, 43, 44 AND 46-FOOT PROJECT
STA. 10+00 THRU STA. 40+00 CUT - 1B
PLAN

Scale: AS SHOWN

Drawing no.

6 / 16

SHEET 6 OF 19

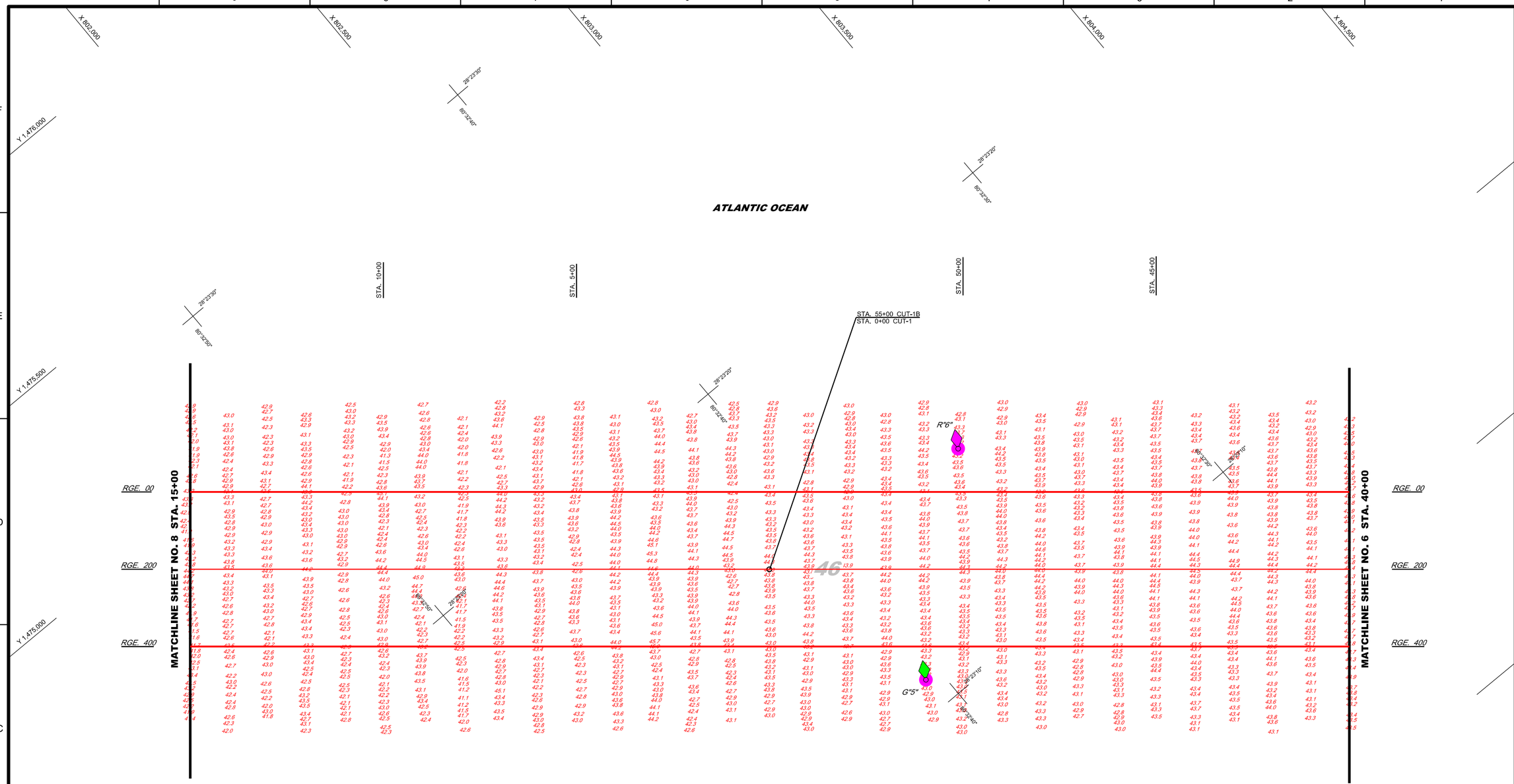

CUT-1

CUT-1B

MAP LABEL	AIDS TO NAVIGATION	PLANE COORDINATES		LATITUDE	LONGITUDE
		X	Y		
G"5"	LT. BUOY-5 (09/21)	802,601	1,473,440	28°23'10.80"	80°32'40.45"
R"6"	LT. BUOY-6 (09/21)	803,048	1,473,847	28°23'14.82"	80°32'35.44"

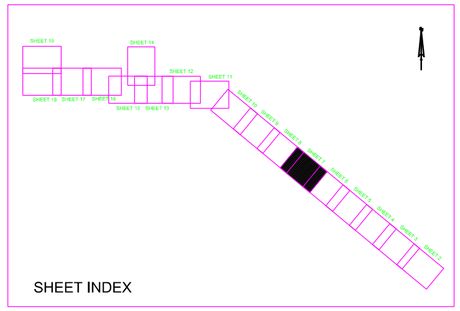

SHEET INDEX

GRAPHIC SCALE

100' 0 100' 200'

NOTES:

1. REFER TO SURVEY NO. 21-246.
2. SEE SHEET NO.1 FOR SURVEY NOTES.
3. LAT/LONG GRID TICS ARE AT 10-SECOND INTERVALS.

US Army Corps of Engineers
Jacksonville District

SAFETY ON THIS JOB DEPENDS ON YOU

No.	Symbol	Zone	Description
N		A-N	ABCD

DEPARTMENT OF THE ARMY
JACKSONVILLE DISTRICT, CORPS OF ENGINEERS
JACKSONVILLE, FLORIDA

Drafted by: VRM
Chk'd by: GMR
DWN by: VRM
Inv. No.: - - -
Dated: SEP 2021

21-246-EAS-BRDR_NAVY.DGN
CANAVERAL HARBOR-AKMCF_WTR.DGN
CHLTTICS.DGN
21-246-V-SOUN_C1_LF.DGN
21-246-V-SOUN_C1B_LF.DGN
21-246-A-NAVA.DGN

Reference files

21-246-VH-007.DGN
File name

CANAVERAL HARBOR
BREVARD COUNTY, FLORIDA

4Q NAVY HYDRO EXAM SURVEY FY21

35, 39, 41, 43, 44 AND 46-FOOT PROJECT
STA. 40+00 CUT - 1B THRU STA. 15+00 CUT - 1
PLAN

Scale: AS SHOWN

Drawing no.

7 / 16

SHEET 7 OF 19

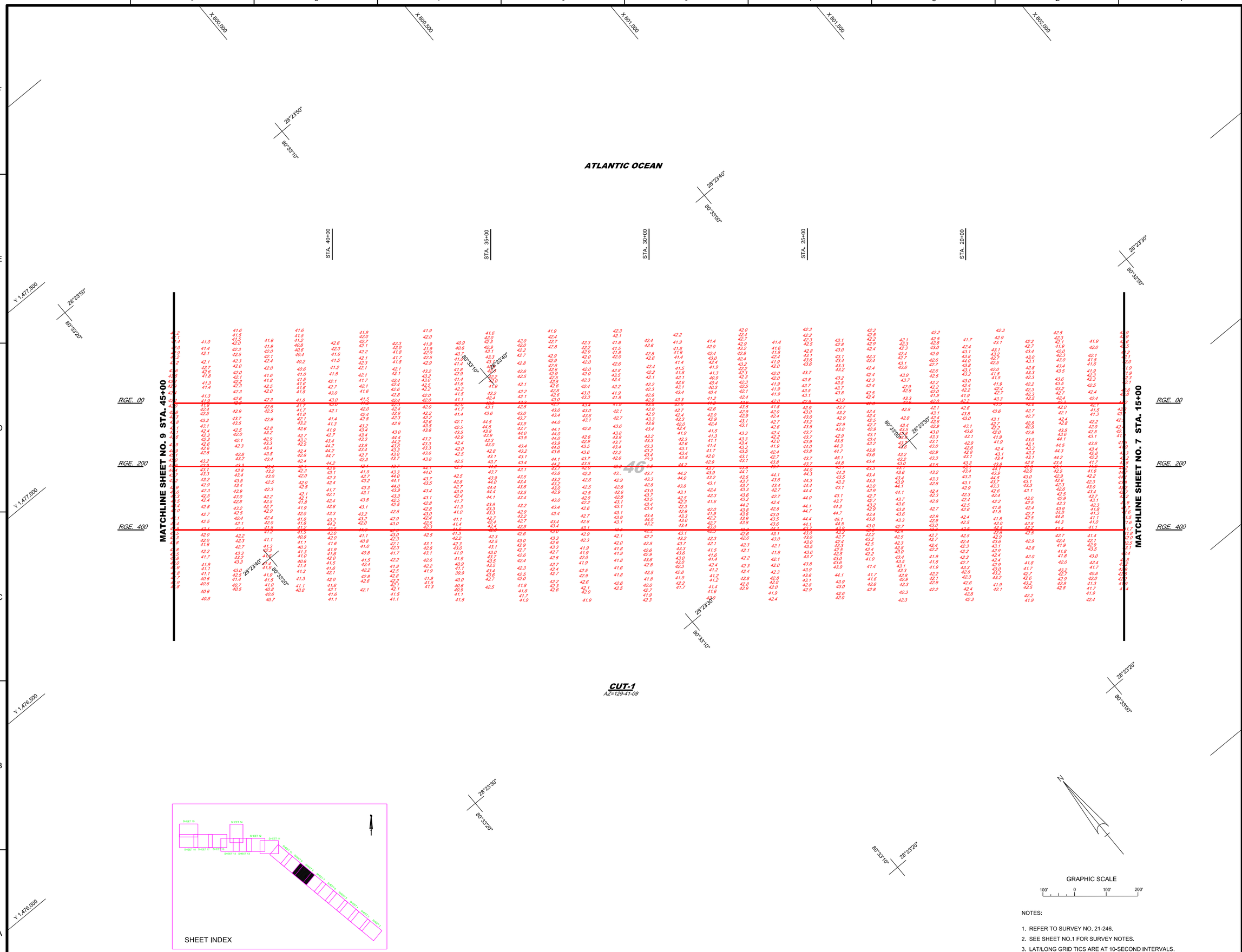

NOTES:

1. REFER TO SURVEY NO. 21-246.
2. SEE SHEET NO.1 FOR SURVEY NOTES.
3. LAT/LONG GRID TICS ARE AT 10-SECOND INTERVALS.

US Army Corps of Engineers
Jacksonville District

SAFETY ON THIS JOB DEPENDS ON YOU

No.	Symbol	Zone	Description
N		A-N	ABCD

DEPARTMENT OF THE ARMY
JACKSONVILLE DISTRICT, CORPS OF ENGINEERS
JACKSONVILLE, FLORIDA

Drafted by: WRM
Designed by: WRM
Checked by: GMR
Inv. No. - - -
Dated: SEP 2021

7-246-C-B-C-BRDS_NAVY.DGN
CANAVERAL HARBOR-NAVY-XSECF_WTR.DGN
CHILLTICS.DGN
21-246-V-SOUN_C1_LF.DGN

Reference files:

21-246-VH-008.DGN
File name:

CANAVERAL HARBOR
BREVARD COUNTY, FLORIDA

4Q NAVY HYDRO EXAM SURVEY FY21

35, 39, 41, 43, 44 AND 46-FOOT PROJECT
STA. 15+00 THRU STA. 45+00 CUT - 1
PLAN

Scale: AS SHOWN

Drawing no.

8 / 16

SHEET 8 OF 19

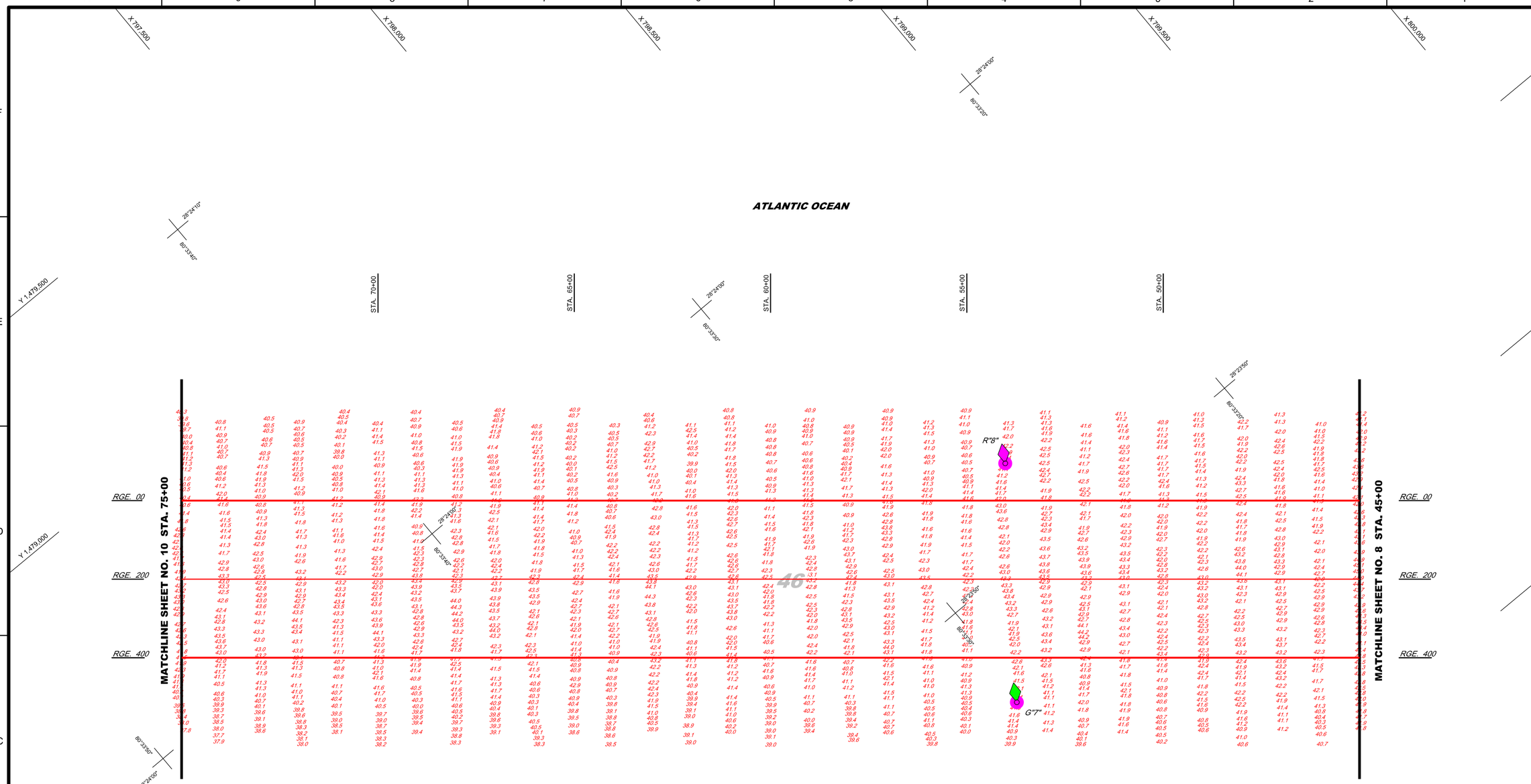

MAP LABEL	AIDS TO NAVIGATION	PLANE COORDINATES		LATITUDE	LONGITUDE
		X	Y		
G"7"	LT. BUOY-7 (09/21)	798,138	1,477,108	28°23'47.28"	80°33'30.27"
R"8"	LT. BUOY-8 (09/21)	798,504	1,477,595	28°23'52.09"	80°33'26.16"

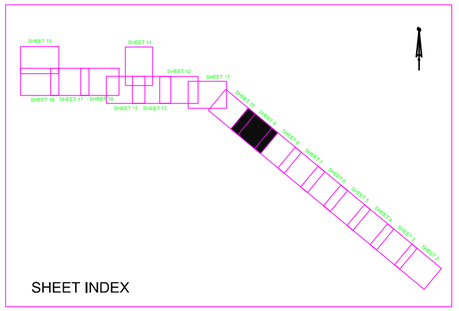

SHEET INDEX

GRAPHIC SCALE

100' 0 100' 200'

NOTES:

1. REFER TO SURVEY NO. 21-246.
2. SEE SHEET NO.1 FOR SURVEY NOTES.
3. LAT/LONG GRID TICS ARE AT 10-SECOND INTERVALS.

US Army Corps of Engineers
Jacksonville District

SAFETY ON THIS JOB DEPENDS ON YOU

No.	Symbol	Zone	Description
		A-N	ABCD

DEPARTMENT OF THE ARMY
JACKSONVILLE DISTRICT, CORPS OF ENGINEERS
JACKSONVILLE, FLORIDA

Designed by: WRM
Dwn by: WRM
Ckd by: GMR
Inv. No. - - -
Date: SEP 2021

21-246-C-SUBPOR_NAVY.DGN
CANAVERAL HARBOR-CAMWCOF_WTB.DGN
CHILLTICS.DGN
21-246-V-SOUN_C1_LF.DGN
21-246-V-NAVY.DGN

Reference files:

21-246-VH-009.DGN
File name:

CANAVERAL HARBOR
BREVARD COUNTY, FLORIDA

4Q NAVY HYDRO EXAM SURVEY FY21

35, 39, 41, 43, 44 AND 46-FOOT PROJECT

PLAN

Scale: AS SHOWN

Drawing no.

9 / 16

SHEET 9 OF 19

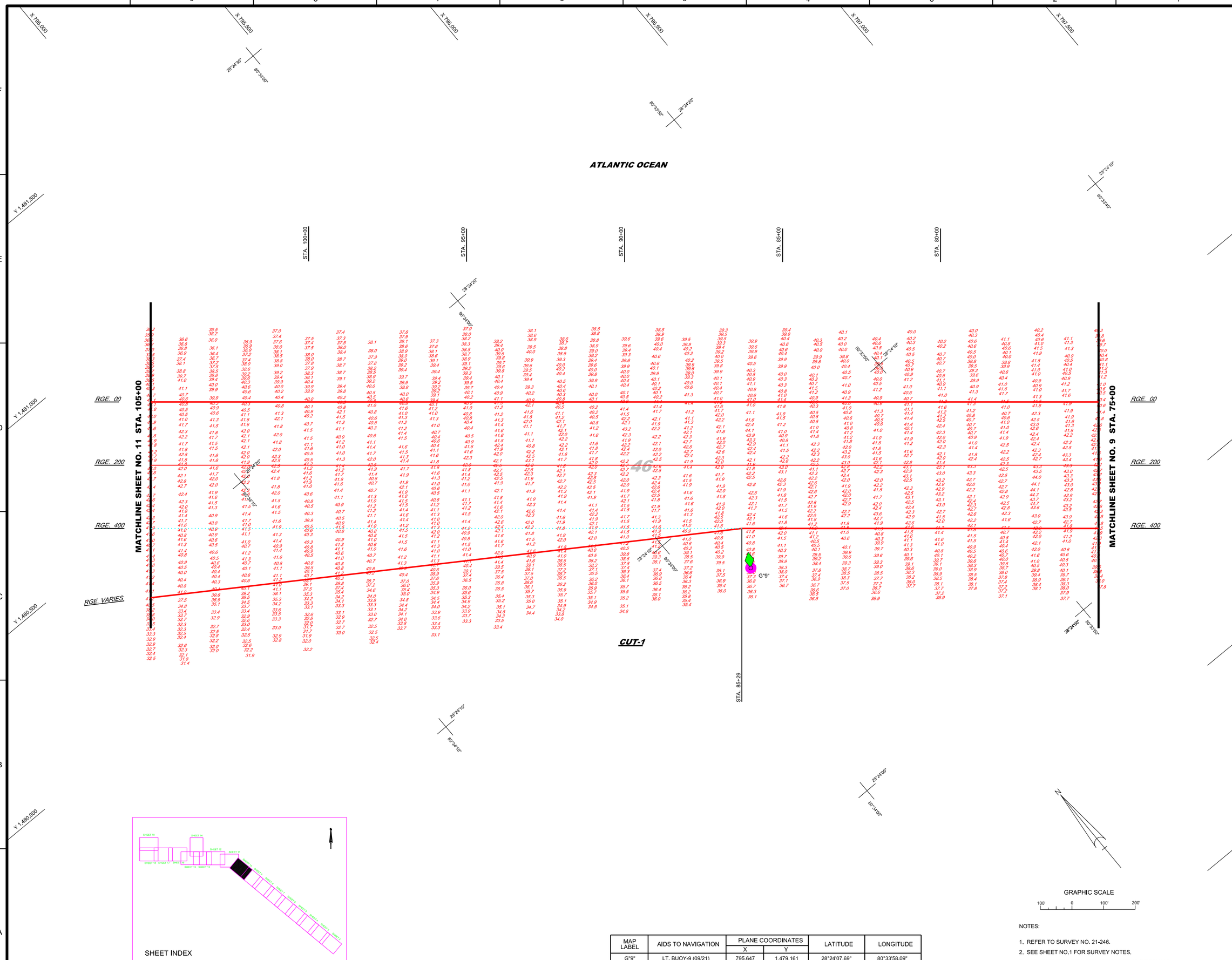

SHEET INDEX

MAP LABEL	AIDS TO NAVIGATION	PLANE COORDINATES		LATITUDE	LONGITUDE
		X	Y		
G"9"	LT. BUOY-9 (09/21)	795,647	1,479,161	28°24'07.69"	80°33'58.09"

GRAPHIC SCALE

100' 0 100' 200'

NOTES:

1. REFER TO SURVEY NO. 21-246.
2. SEE SHEET NO.1 FOR SURVEY NOTES.
3. LAT/LONG GRID TICS ARE AT 10-SECOND INTERVALS.

US Army Corps of Engineers
Jacksonville District

SAFETY ON THIS JOB DEPENDS ON YOU

No.	Symbol	Zone	Description
		A-N	ABCD

DEPARTMENT OF THE ARMY
JACKSONVILLE DISTRICT, CORPS OF ENGINEERS
JACKSONVILLE, FLORIDA

Designed by: VRM
Drn by: WRM
Ckd by: GMR
Inv. No.: - - -
Date: SEP 2021

Reference files:
21-246-G-SE-BRDR_NAVY.DGN
CANAVERAL HARBOR-CAVCMCDF_WTB.DGN
CHLLTICS.DGN
21-246-A-SOUN_C1_LF.DGN
21-246-I-NAVY.DGN

21-246-VH-010.DGN
File name:

CANAVERAL HARBOR
BREVARD COUNTY, FLORIDA

4Q NAVY HYDRO EXAM SURVEY FY21

35, 39, 41, 43, 44 AND 46-FOOT PROJECT
STA. 75+00 THRU STA. 105+00 CUT - 1
PLAN

Scale: AS SHOWN

Drawing no.

10 / 16

SHEET 10 OF 19

MAP LABEL	AIDS TO NAVIGATION	PLANE COORDINATES		LATITUDE	LONGITUDE
		X	Y		
R"10"	LT. BUOY-10 (09/21)	792,861	1,482,105	28°24'36.95"	80°34'29.16"
G"11"	LT. BUOY-11 (09/21)	793,643	1,480,502	28°24'21.05"	80°34'20.47"

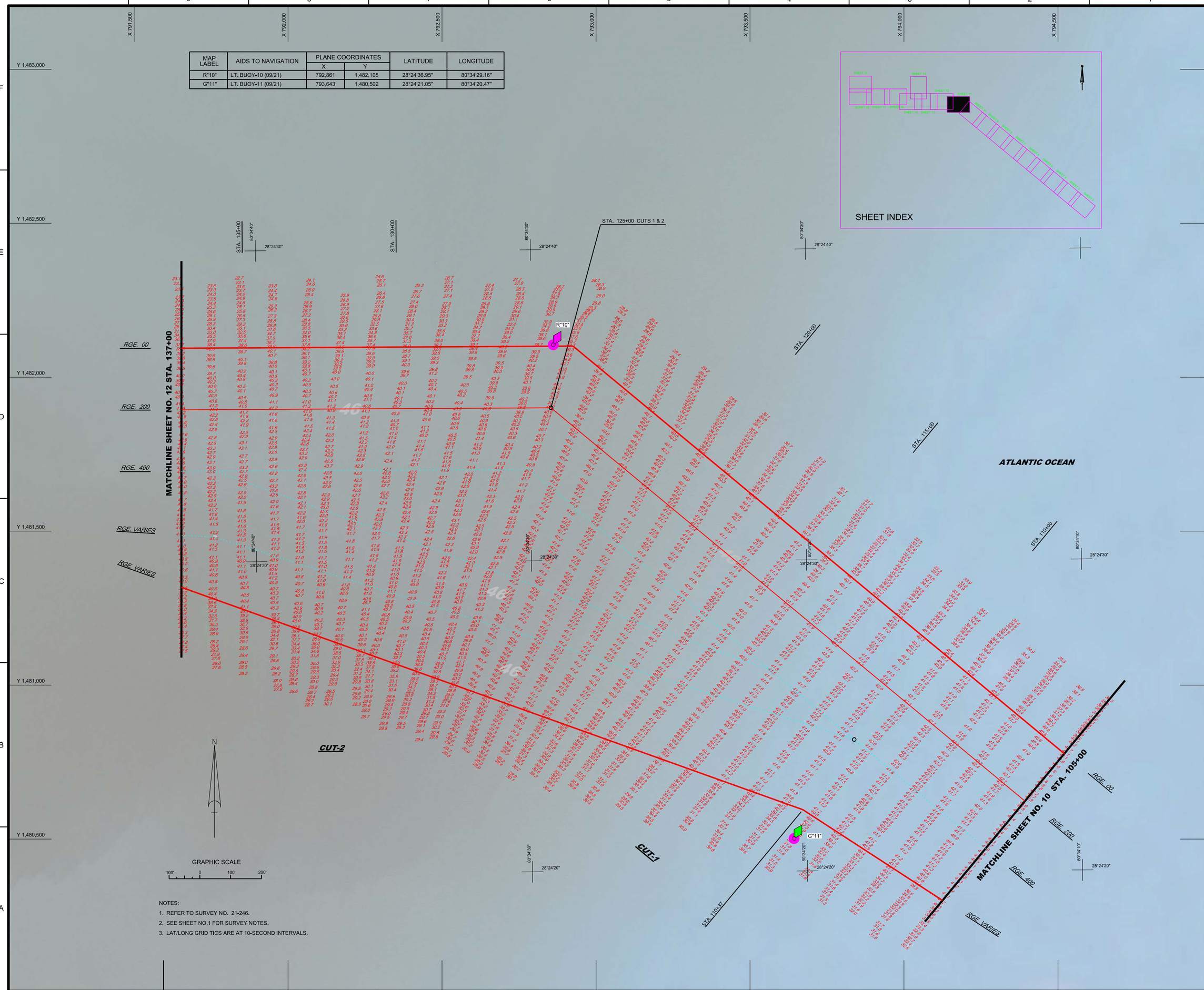

NOTES:

1. REFER TO SURVEY NO. 21-246.
2. SEE SHEET NO.1 FOR SURVEY NOTES.
3. LAT/LONG GRID TICS ARE AT 10-SECOND INTERVALS.

US Army Corps of Engineers
Jacksonville District

SAFETY ON THIS JOB DEPENDS ON YOU

No.	Symbol	Zone	Description
		A-N	ABCD

DEPARTMENT OF THE ARMY
JACKSONVILLE DISTRICT, CORPS OF ENGINEERS
JACKSONVILLE, FLORIDA

Designed by: WRM
Drawn by: WRM
Checked by: GMR
Rev. No.: - - -
Date: SEP 2021

2-21-0-0-0-0-0-0-XAV1.DGN
CANAVERAL-HARBOR-A-NOBNCCF_WTB.DGN
CHILTPCS.DGN
21-246-A-SOUL_C1_LF.DGN
21-246-A-SOUL_C2_LF.DGN
21-246-A-NAV.DGN

Reference files:
21-246-VH-011.DGN
File name:

CANAVERAL HARBOR
BREVARD COUNTY, FLORIDA

4Q NAVY HYDRO EXAM SURVEY FY21

35, 39, 41, 43, 44 AND 46-FOOT PROJECT

STA. 105+00 CUT - 1 THRU STA. 137+00 CUT - 2

PLAN

Scale: AS SHOWN

Drawing no.

11 / 16

SHEET 11 OF 19

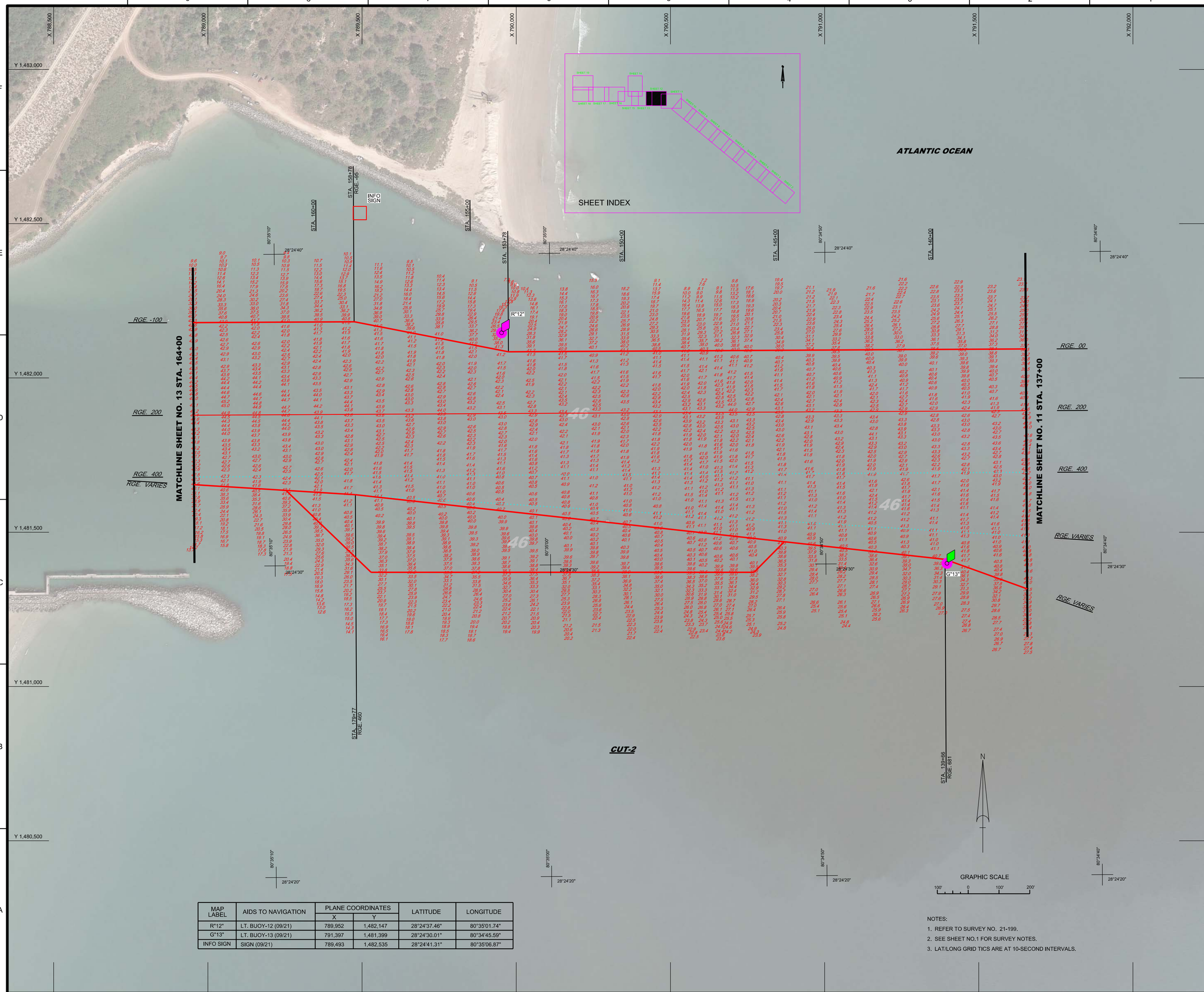

MAP LABEL	AIDS TO NAVIGATION	PLANE COORDINATES		LATITUDE	LONGITUDE
		X	Y		
R"12"	LT. BUOY-12 (09/21)	789,952	1,482,147	28°24'37.46"	80°35'01.74"
G"13"	LT. BUOY-13 (09/21)	791,397	1,481,399	28°24'30.01"	80°34'45.59"
INFO SIGN	SIGN (09/21)	789,493	1,482,535	28°24'41.31"	80°35'06.87"

NOTES:

1. REFER TO SURVEY NO. 21-199.
2. SEE SHEET NO.1 FOR SURVEY NOTES.
3. LAT/LONG GRID TICS ARE AT 10-SECOND INTERVALS.

US Army Corps of Engineers
Jacksonville District

SAFETY ON THIS JOB DEPENDS ON YOU

No.	Symbol	Zone	Description
N	A	A4N	A4S/D

DEPARTMENT OF THE ARMY
JACKSONVILLE DISTRICT, CORPS OF ENGINEERS
JACKSONVILLE, FLORIDA

Chkd by: GMR
DWN by: WRM
Co-aligned by: WRM
Fin. No.
Dated: SEP 2021

21-246-C-BS-BRDB_NAVY.DGN
CANAVERAL HARBOR-C-NGMCCF_WTB.DGN
CHLLTKS.DGN
21-199-V-CONS-02_1F.DGN
21-199-V-CONS-03_2_1F.DGN
21-199-V-CONS-06.DGN
21-199-V-NAV.DGN

Reference files:

72-199-V-NAV12.DGN

File name:

CANAVERAL HARBOR
BREVARD COUNTY, FLORIDA

4Q NAVY HYDRO EXAM SURVEY FY21

35, 39, 41, 43, 44 AND 46-FOOT PROJECT
STA. 137+00 THRU STA. 164+00 CUT - 2
PLAN

Scale: AS SHOWN

Drawing no.

12 / 16

SHEET 12 OF 19

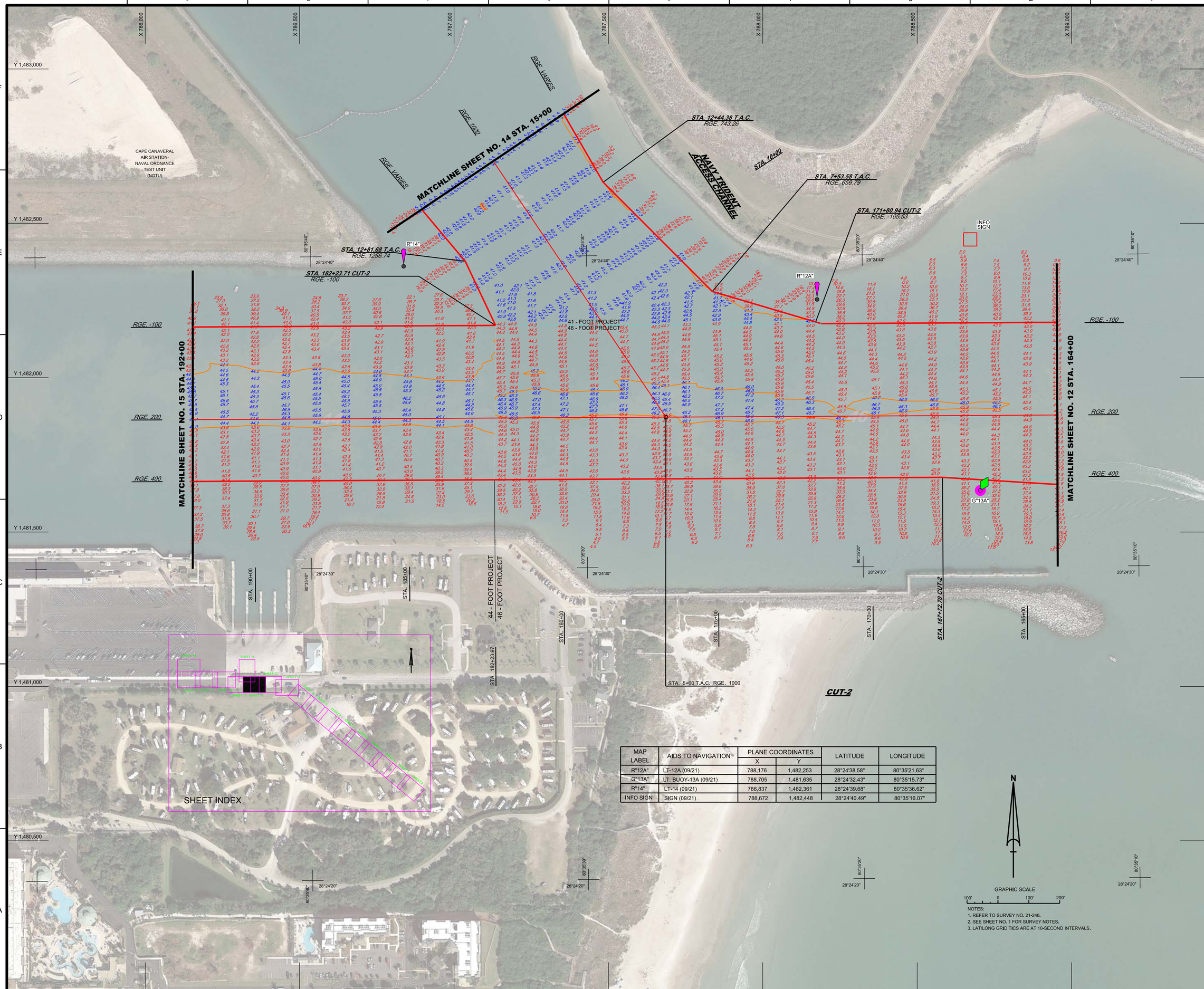

MAP LABEL	AIDS TO NAVIGATION	PLANE COORDINATES		LATITUDE	LONGITUDE
		X	Y		
R"12A"	LT-12A (09/21)	788,176	1,482,253	28°24'38.58"	80°35'21.63"
G"13A"	LT. BUOY-13A (09/21)	788,705	1,481,635	28°24'32.43"	80°35'15.73"
R"14"	LT-14 (09/21)	786,837	1,482,361	28°24'39.68"	80°35'36.62"
INFO SIGN	SIGN (09/21)	788,672	1,482,448	28°24'40.49"	80°35'16.07"

NOTES:
1. REFER TO SURVEY NO. 21-246.
2. SEE SHEET NO. 1 FOR SURVEY NOTES.
3. LAT/LONG GRID TICS ARE AT 10-SECOND INTERVALS.

US Army Corps of Engineers
Jacksonville District

SAFETY ON THIS JOB DEPENDS ON YOU

No.	Symbol	Zone	Description
		A-N	ABCD

DEPARTMENT OF THE ARMY
JACKSONVILLE DISTRICT, CORPS OF ENGINEERS
JACKSONVILLE, FLORIDA

Cad by: GMR
Designed by: WRM
DWN by: WRM
Rev. No.: - - -
Current: SEP 2021

21-246-V-SUN_C2_LF.DGN
21-246-V-SUN_C2_LF.DGN
21-246-V-CON4.DGN
21-246-V-CON4.DGN
21-246-V-CON46.DGN
21-246-V-CON46.DGN
21-246-V-NAV.DGN
21-246-V-NAV.DGN
21-246-V-H013.DGN
21-246-V-H013.DGN

Reference files:
File name:

CANAVERAL HARBOR
BREVARD COUNTY, FLORIDA

4Q NAVY HYDRO EXAM SURVEY FY21

35, 39, 41, 43, 44 AND 46-FOOT PROJECT
STA. 164+00 THRU STA. 192+00 CUT - 2
PLAN

Scale: AS SHOWN

Drawing no.

13 / 16

SHEET 13 OF 19

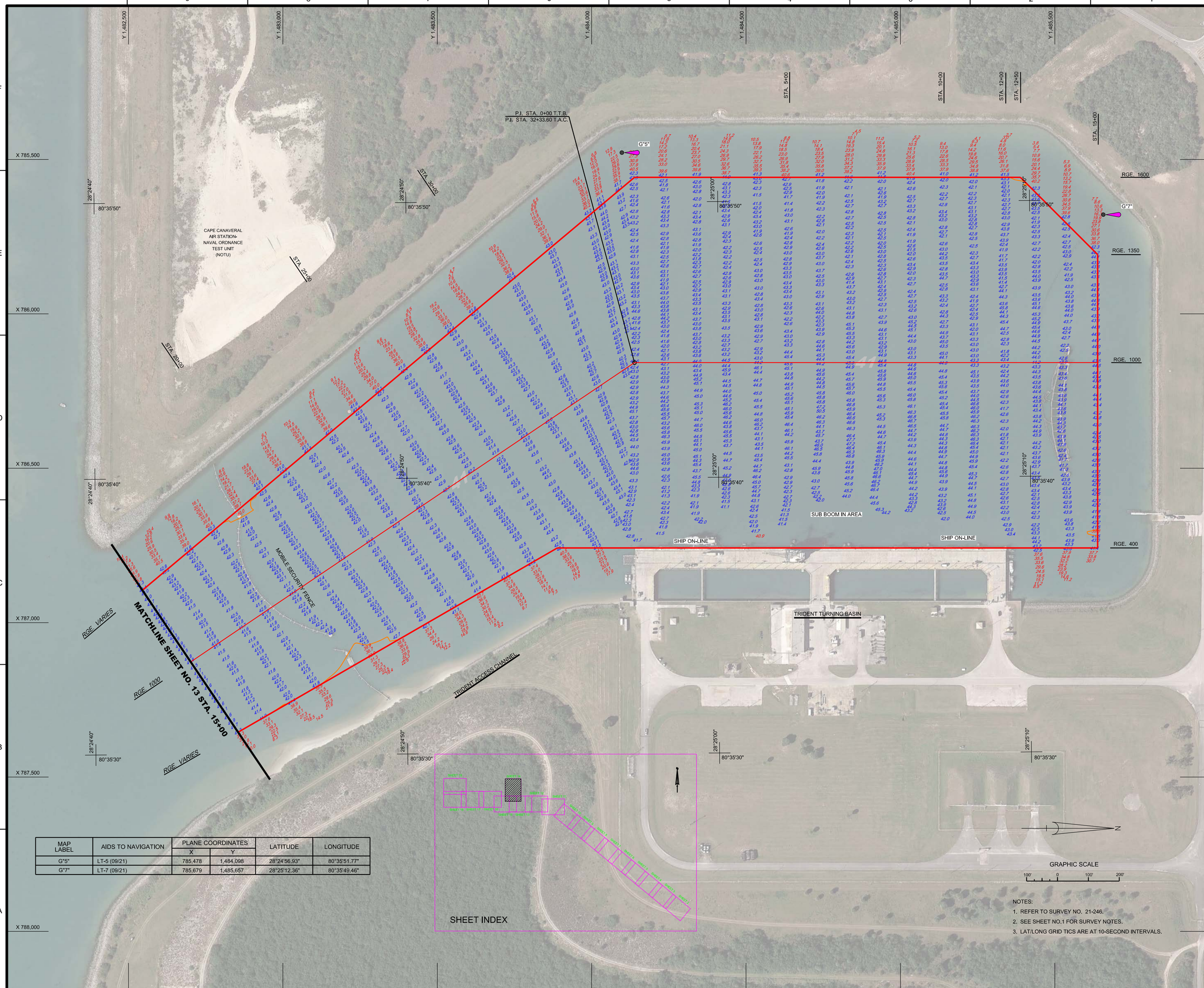

MAP LABEL	AIDS TO NAVIGATION	PLANE COORDINATES		LATITUDE	LONGITUDE
		X	Y		
G"5"	LT-5 (09/21)	785,478	1,484,098	28°24'56.93"	80°35'51.77"
G"7"	LT-7 (09/21)	785,679	1,485,657	28°25'12.36"	80°35'49.46"

NOTES:

1. REFER TO SURVEY NO. 21-246.
2. SEE SHEET NO.1 FOR SURVEY NOTES.
3. LAT/LONG GRID TICS ARE AT 10-SECOND INTERVALS.

US Army Corps of Engineers
Jacksonville District

SAFETY ON THIS JOB DEPENDS ON YOU

No.	Symbol	Zone	Description
		A-N	ABCD

DEPARTMENT OF THE ARMY
JACKSONVILLE DISTRICT, CORPS OF ENGINEERS
JACKSONVILLE, FLORIDA

Cad by: GMR
Designed by: WRM
DWN by: WRM
Rev. No.: - - -
Dated: SEP 2021

21-246-E-S-B-RTE_NAV.DGN
CANAVERAL-HARBOR-AC-AGNICF_WTB.DGN
CHLLTICS.DGN
21-246A-SOUN_TAC-2_LF.DGN
21-246A-SOUN_TAC-1_LF.DGN
21-246-A-CONT.DGN
21-246-V-NAV.DGN

Reference files:

21-246-VH-014.DGN
File name:

CANAVERAL HARBOR
BREVARD COUNTY, FLORIDA

4Q NAVY HYDRO EXAM SURVEY FY21

35, 39, 41, 43, 44 AND 46-FOOT PROJECT
TRIDENT ACCESS CHANNEL & TURNING BASIN
PLAN

Scale: AS SHOWN

Drawing no.

14 / 16

SHEET 14 OF 19

MAP LABEL	AIDS TO NAVIGATION	PLANE COORDINATES		LATITUDE	LONGITUDE
		X	Y		
R"14A"	LT. BUOY-14A (09/21)	783,934	1,482,190	28°24'38.09"	80°36'09.13"

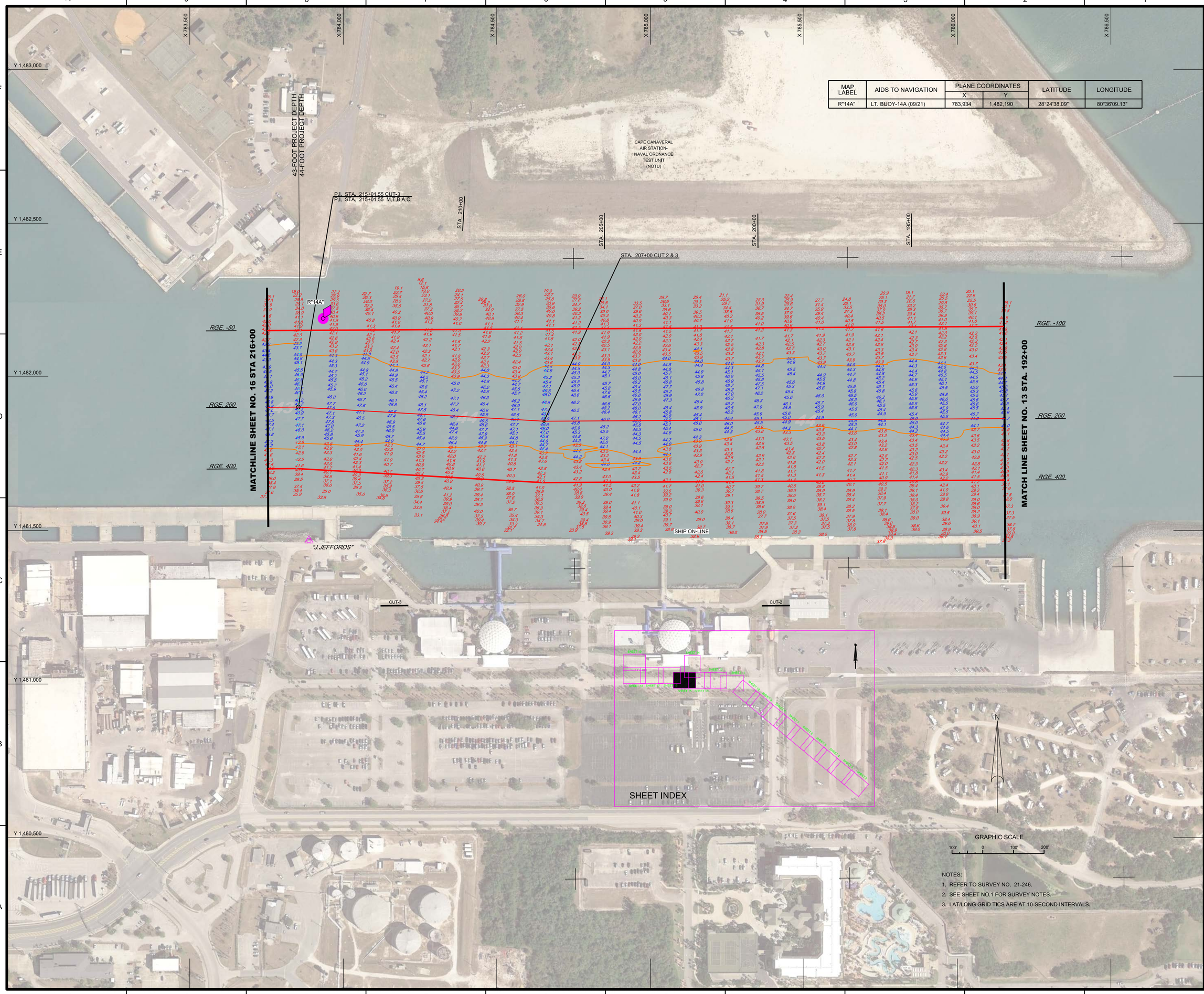

NOTES:

1. REFER TO SURVEY NO. 21-246.
2. SEE SHEET NO.1 FOR SURVEY NOTES.
3. LAT/LONG GRID TICS ARE AT 10-SECOND INTERVALS.

US Army Corps of Engineers
Jacksonville District

SAFETY ON THIS JOB DEPENDS ON YOU

No.	Symbol	Zone	Description
		A-N	ABCD

DEPARTMENT OF THE ARMY
JACKSONVILLE DISTRICT, CORPS OF ENGINEERS
JACKSONVILLE, FLORIDA

Checked by: GMR
Drafted by: WRM
DWN by: WRM
Inv. No. - - -
Dated: SEP 2021

21-246-E-B-BEDS_NAVY.DGN
CANAVERAL HARBOR_NAVIGATION_CONTROL_WTR.DGN
21-246A-VSOUN_C2_LF.DGN
21-246A-VSOUN_C3_LF.DGN
21-246A-VSOUN_C4_LF.DGN
21-246A-VCONS.DGN
21-246A-VCONN44.DGN
21-246A-VANAV.DGN
Reference files:
21-246-VPH015.DGN
File name:

CANAVERAL HARBOR
BREVARD COUNTY, FLORIDA

4Q NAVY HYDRO EXAM SURVEY FY21

35, 39, 41, 43, 44 AND 46-FOOT PROJECT
STA. 192+00 CUT - 2 THRU STA. 216+00 M.T.B.
PLAN

Scale: AS SHOWN

Drawing no.

15 / 16

SHEET 15 OF 19

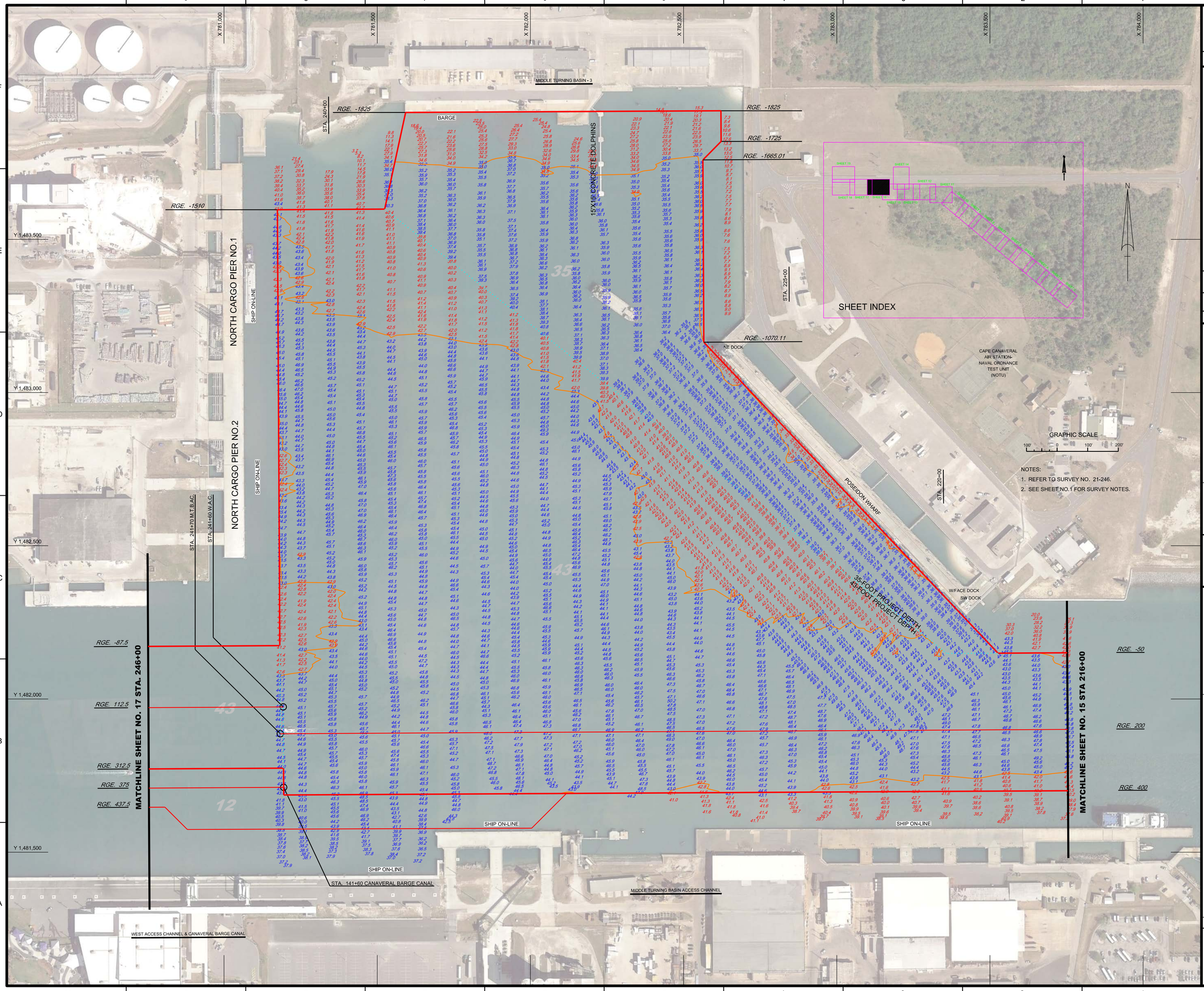

US Army Corps of Engineers
Jacksonville District

SAFETY ON THIS JOB DEPENDS ON YOU

No.	Symbol	Zone	Description
		A-N	ABCD

DEPARTMENT OF THE ARMY
JACKSONVILLE DISTRICT, CORPS OF ENGINEERS
JACKSONVILLE, FLORIDA

Cad by: GMR
Designed by: WRM
DWN by: WRM
Inv. No. - - -
Date: SEP 2021

21-246-X-BS-BEFOR.DGN
21-246-X-BS-BHORX-CMGMCCF_WTB.DGN
21-246-X-SOUN_MTB_LF.DGN
21-246-X-SOUN_POS_LL_LF.DGN
21-246-X-SOUN_POS_LL.DGN
21-246-X-CONG.DGN

Reference files:
21-246-VH-016.DGN
File name:

CANAVERAL HARBOR
BREVARD COUNTY, FLORIDA

4Q PORT HYDRO EXAM SURVEY FY21

35, 39, 41, 43, 44 AND 46-FOOT PROJECT
STA. 216+00 M.T.B.A.C. THRU STA. 246+00 W.A.C. PLAN

Scale: AS SHOWN

Drawing no.

16 / 16

SHEET 16 OF 19